



WHITESTONE
solar farm

WHITESTONE SOLAR FARM

Volume 6: Environmental Statement

6.20 Appendix 8.9: Phase I Trial Trenching Report

Application Document ref. EN0110020/APP/6.20

Revision 01

June 2026

Planning Act (2008)
Infrastructure Planning (Applications: Prescribed
Forms and Procedure)
Regulations 2009
Regulations 5(2)(a)

whitstonesolarfarm.co.uk

ENVIRONMENTAL STATEMENT

Document status					
Version	Purpose of document	Authored by	Reviewed by	Approved by	Review date
Rev01	DCO Submission	Headland Archaeology	ERM, TLT, DWD, Whitestone Net Zero Ltd	Whitestone Net Zero Ltd	1 June 2026

Approval for issue			
Whitestone Net Zero Ltd			1 June 2026

The following report and supporting infographics have been produced by human authors. Artificial Intelligence (AI) has not been used to create or alter the technical meaning of these materials. ERM is technology-enabled and may use technology including AI in service delivery, in compliance with all laws applicable to it. Where AI has been used as an administrative support function, this has been appropriately validated by human authors.

ERM take full ownership and responsibility for the report, notwithstanding that ancillary technology (including AI tools) may have been used in service provision.

Prepared by:

ERM

Prepared for:

Whitestone Net Zero Ltd.

WSFY25



WHITESTONE SOLAR FARM

TRIAL TRENCHING EVALUATION COMPLETION STATEMENT PHASE 1

Headland Archaeology Scotland
13 Jane St | Edinburgh EH6 5HE

on behalf of Whitestone Net Zero Limited

08/06/2026

PROJECT INFORMATION:

PROJECT CODE	WSFY25
PROJECT NAME	Whitestone Solar Farm
TYPE OF WORK	Evaluation
CLIENT	Whitestone Net Zero Limited
PLANNING REF.	PIN EN0110020
NGR	Whitestone 1 SK504964, Whitestone 2 SK477874
LOCAL AUTHORITY	City of Doncaster Council & Rotherham Metropolitan Borough Council
FIELDWORK DATES	24 November 2025 - 30 January 2026; 18 May 2026 – 29 May 2026

PROJECT TEAM:

PROJECT MANAGER	[REDACTED]
PROJECT OFFICER	[REDACTED]
AUTHOR	[REDACTED]
GRAPHICS	[REDACTED]

Drafted By		Approved By	
SIGN	[REDACTED]	[REDACTED]	[REDACTED]
PRINT	[REDACTED]	[REDACTED]	[REDACTED]

PROJECT SUMMARY

Headland Archaeology (UK) Ltd was commissioned by Whitestone Net Zero Limited to undertake an investigative programme of archaeological work to provide information in advance of a DCO application for Whitestone Solar Farm, Rotherham, South Yorkshire.

The Scheme takes in approximately 1,383 hectares (ha) of predominantly agricultural land within South Yorkshire, approximately 7 km and 5 km to the east of Sheffield and Rotherham, respectively. Phase 1 works were originally in five areas across Whitestone 1 and 2 (centred on National Grid Reference (NGR) SK 504964 and NGR SK 477874, respectively) but have been reduced to three due to subsequent boundary changes. The evaluation excavated 145 trenches measuring 1.8m x 30m across the three areas.

The following trenches contained archaeological activity: 038, 042, 045, 046, 048 and 052 in WS1S2 with two trenches (45 & 46) showing evidence for post-medieval brickmaking; 080, 086, 089, 098, 099, 100, 102, 103, 108, 112 and 115 in WS2P2, with four trenches (105, 106, 107 and 112) showing evidence for medieval or post-medieval ridge and furrow; and no archaeological activity present in WS2P3.

The archaeology recorded in WS1S2 indicates potential waste deposits associated with the late post-medieval brickworks identified on historic mapping, and the archaeology recorded in WS2P2 indicates a potential enclosure aligning with a historic field system dating to the Medieval or Post-medieval period.

Overall, this site shows historic agricultural activity focused in discrete zones and small-scale localised industrial activity, with modern agricultural activity subsequently dominating the wider landscape.

LIST OF ILLUSTRATIONS

Illus 1 Site Location

Illus 2 Trench plan of WS1S2 showing geophysical survey results and interventions

Illus 3 Trench plan of WS2P2 showing geophysical survey results and interventions

Illus 4 Trench plan of WS2P3 showing geophysical survey results and interventions

INTRODUCTION

Headland Archaeology (UK) Ltd. was commissioned by Whitestone Net Zero Limited (the client) to undertake an archaeological evaluation programme before a DCO application for Whitestone Solar Farm. This report presents the completion statement for WS1S2, WS2P2 and WS2P3 areas of Phase 1 of this project in South Yorkshire, evaluated in two stages between 24th of November 2025 and 30th of January 2026 and 18th to 29th May 2026 (Illus. 1). The combined number of trial trenches excavated within these areas was 145.

The evaluation aimed to establish the presence, absence, location, extent, nature and date of any sub-surface archaeological features encountered.

This trenching work was informed by the Heritage Baseline (ERM 2025), and a programme of geophysical survey undertaken by Headland Archaeology between October 2024 and 2025 (Headland Archaeology Forthcoming). This phase of archaeological evaluation is being undertaken at the pre-submission stage to enhance the heritage baseline for the Cultural Heritage and Archaeology Chapter of the Environment Statement, which is due to be submitted in Summer 2026.

Before undertaking this phase of work, a Written Scheme of Investigation was written by Headland Archaeology and approved by South Yorkshire Archaeology Service (Headland Archaeology 2025).

SUMMARY OF RESULTS

The geophysical survey identified numerous enclosures across Whitestone 2, including within Phase 1 WS2 P2. These anomalies are not securely dated but would seem likely to be associated with late prehistoric to Romano-British rural settlement and agriculture. A series of fragmentary linear anomalies, likely representative of fragmentary enclosure remains, field boundaries and field divisions, were also recorded across many of the land parcels within WS2, with the greatest concentrations in land parcels containing enclosures. These anomalies are likely to relate to both medieval and post-medieval agriculture (Headland Archaeology Forthcoming).

The geophysical survey across Phase 1 WS2 Area P2 showed a double ditched enclosure on the northern boundary of the field, truncated on its northern side by the M1, with a series of linear features to the south, west and east, potentially representing more than one period of activity. These appear to represent field boundaries and a possible trackway.

The geophysical surveys in Phase 1 WS1 S2 and WS2 P3 did not identify any potential archaeological anomalies.

Archaeological features were identified in the trial trenches within two areas (WS1S2 and WS2P2), and they are presented below. These features primarily represent medieval and post-medieval agricultural features, with limited surviving remains of brickmaking activity within WS1S2 and an enclosure within WS2P2. All features remain undated, and no artefacts were recovered during the works.

WS1S2

Whitestone 1 Area S2 (WS1S2) is a c.5.28 ha area of arable land located approximately 1.5km to the west of Clifton, centred at NGR 450356 396271. While the geophysical survey identified enclosures outside of the investigation area, the trenches in WS1S2 targeted a largely blank area with limited evidence for ridge and furrow (Illus. 2).

All 29 proposed trenches were opened, investigated, and recorded during the evaluation. Due to the wet and flooded conditions during the trenching in February 2026, the remaining 19 proposed trenches were opened in May 2026.

All 29 trenches were excavated to 30m in length. Six of the opened trenches (038, 042, 045, 046, 048, and 052) contained archaeology, and potential features were investigated in trenches 037 and 049 but were determined to be natural in origin.

Trench 042 contained a discrete pit [478014] at the north-west end of the trench with evidence of in-situ burning. Trench 045 contained two features: a possible ditch terminus [421031] that was oriented south-west to north-east and continued underneath the north-east end of the trench, and a south-east to north-west oriented ditch [421033] that ran under the south-west end of the trench. Trench 046 had a thin spread of brick waste material (475013) that covered 24m of the length of the trench and contained moderate quantities of brick fragments. Trench 048 contained a single ditch [475001] running north-east to south-west and is likely a former hedgerow. Trench 052 contained a terminus [478009] of a north-east to south-west orientated ditch, which continued beyond the southwestern edge of the trench. None of these archaeological features were previously identified by the geophysical survey.

WS2P2

Whitestone 2 Area P2 (WS2P2) is a c.7.77ha area of arable land approximately 1.8km to the south-east of Whiston and next to the M1, centred at NGR 446422 389104. A potential double-ditched enclosure on the northern boundary of the field, a trackway to the south of the enclosure and a potential field system identified by the geophysical survey were targeted in the trenching (Illus. 3). The remaining trenches targeted archaeologically blank areas or areas of magnetic disturbance.

Only the vestigial remains of the outer enclosure ditches identified on the geophysical survey were identified during the trenching works; however, there appeared to be better survival within the centre of the enclosure. There was also limited survival of the field system, suggesting that the identified ridge and furrow and ploughing may have truncated the archaeology across the area.

Forty-three 30m long trenches were opened, investigated and recorded during the evaluation. Eleven trenches (080, 086, 089, 098, 099, 100, 102, 103, 108, 112, 115) contained archaeology, with four trenches (105, 106, 107 and 112) showing evidence for medieval or post-medieval ridge and furrow.

Trenches 97, 101 and 108 targeted the outer ditches of the potential double-ditched enclosure on the northern boundary of the site. The enclosure was not identified within trenches 097 and 101, with a single small ditch [218015] identified within trench 108, which corresponded with the inner ditch of the enclosure on the geophysical survey. A secondary ditch [218013] was identified to the west. Its orientation suggests it is a later feature related to the field system.

Trench 100 targeted the internal features of the enclosure, which identified a large north-west to south-east orientated ditch [114003], which possibly represents a division within the enclosure. Four ditch termini were also identified within trench 100, one of which truncated ditch [114003] and potentially represents a second phase of activity within the enclosure. Terminus [218027] in the south-west end of the trench broadly corresponds to an L-shaped anomaly identified on the geophysical survey.

Trench 099 targeted two linear geophysical anomalies, which were interpreted as forming a north-to-south trackway. This feature was not present. Numerous rubble land drains were identified, some of which corresponded with the anomalies. One partially visible pit [218029] was identified at the eastern end of the trench.

Trenches 086, 089, 098, 102, 108, 103, 112 and 115 contained ditches that broadly correlated to the geophysical anomalies relating to the potential field system. None of the ditches contained any artefactual material and none were seen to continue along the line of the geophysical anomalies into nearby trenches. Most of the geophysical anomalies considered to be part of the field system were not identified within the trenches.

Trench 080 targeted a blank area on the geophysical survey and contained a discrete pit [418059] in the centre of trench with evidence of in-situ burning.

WS2P3

Whitestone 2 Area P3 (WS2P3) is a c.5.46ha area of arable land located over two fields approximately 3km west of Dinnington, centred at NGR 449271 386206. The trenches in WS2P3 targeted a blank area of archaeology on the geophysical survey, with limited evidence of field boundaries (Illus. 4).

Thirty 30m long trenches were opened, investigated and recorded during the evaluation. None of the trenches contained archaeology. A potential feature investigated in trench 138 was determined to be natural in origin.

QUANTIFICATION OF THE ARCHIVE

Contexts: 209

Finds Bags: 5

Environmental Samples: 15

BIBLIOGRAPHY

ERM 2025 *Whitestone Solar Farm Cultural Heritage Baseline*. Unpublished client report.

Headland Archaeology 2025 *Whitestone Solar Farm Phase 1: Trial Trenching Evaluation Written Scheme of Investigation*. Unpublished client report

Headland Archaeology Forthcoming *Whitestone Solar Farm: Geophysical Survey Report*. Unpublished client report.

LIST OF ILLUSTRATIONS

ILLUS 1 SITE LOCATION

ILLUS 2 TRENCH PLAN OF WS1S2 SHOWING GEOPHYSICAL SURVEY RESULTS AND INTERVENTIONS

ILLUS 3 TRENCH PLAN OF WS2P2 SHOWING GEOPHYSICAL SURVEY RESULTS AND INTERVENTIONS

ILLUS 4 TRENCH PLAN OF WS2P3 SHOWING GEOPHYSICAL SURVEY RESULTS AND INTERVENTIONS

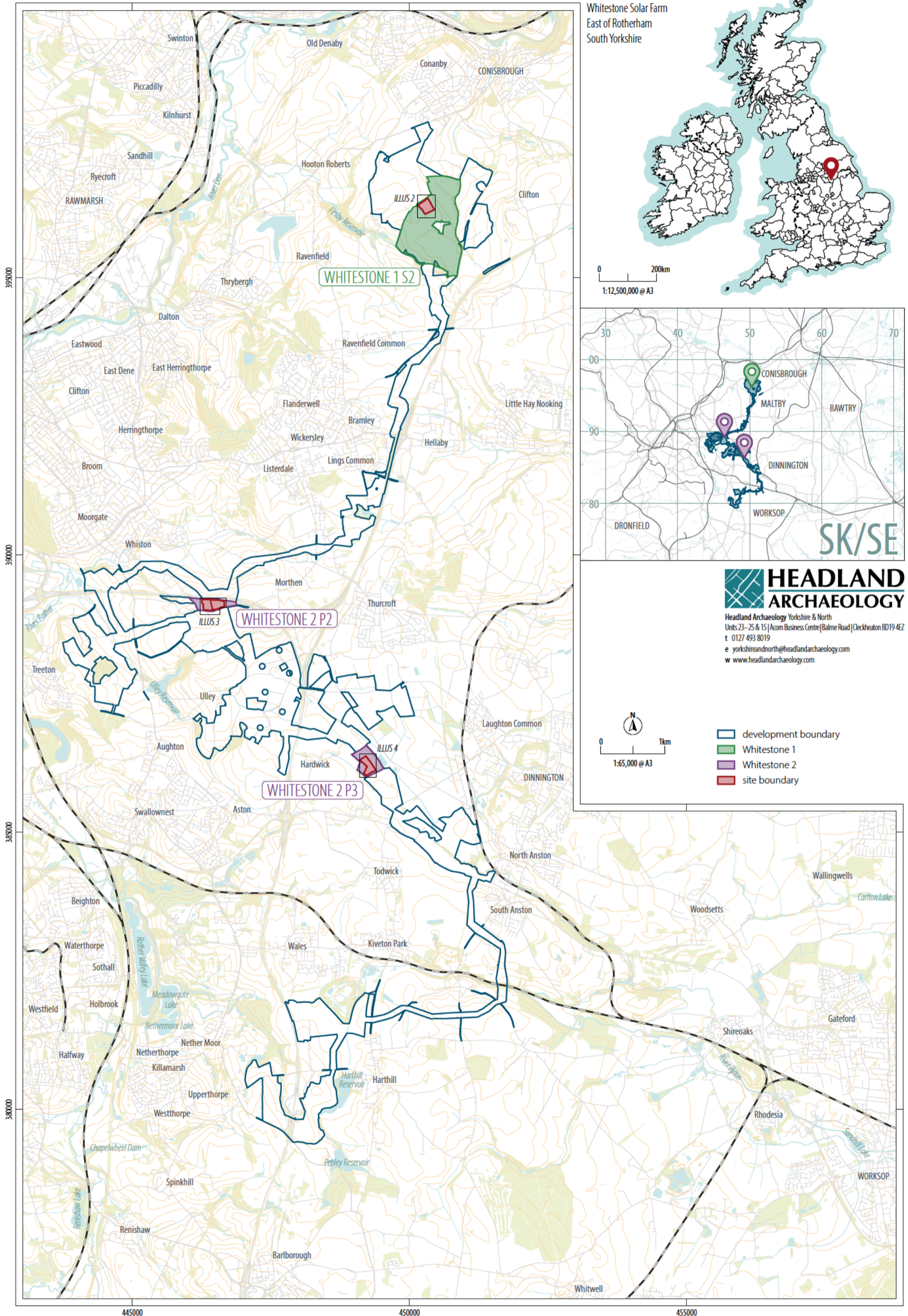

Whitestone Solar Farm
East of Rotherham
South Yorkshire

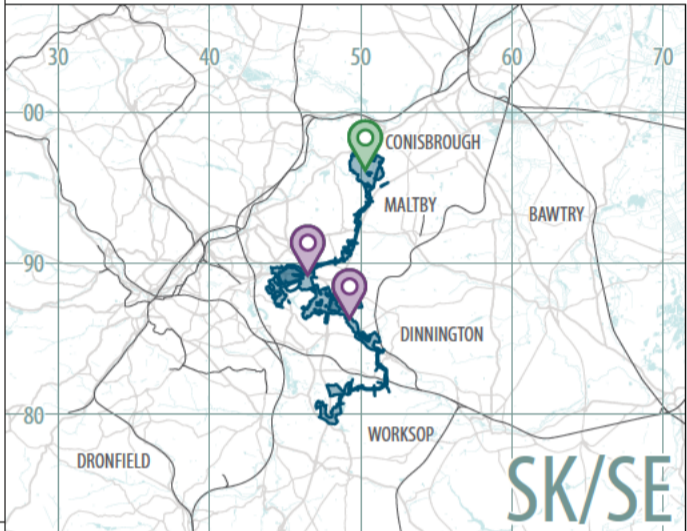
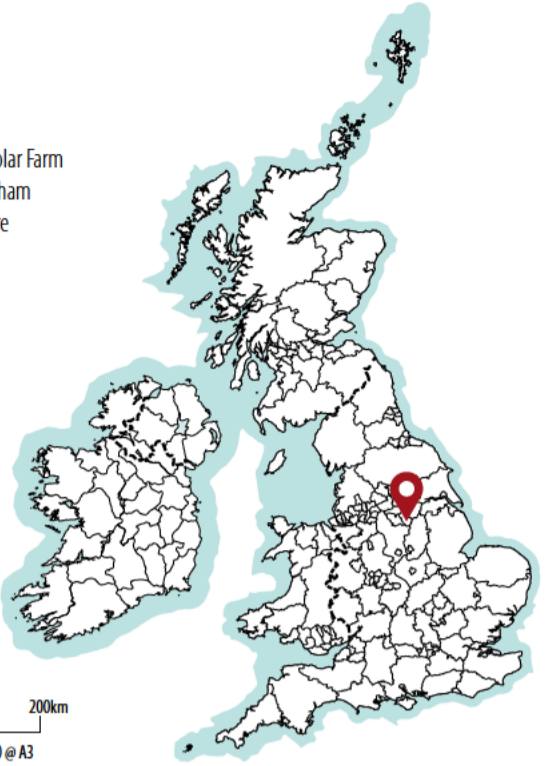

**HEADLAND
ARCHAEOLOGY**

Headland Archaeology Yorkshire & North
Units 23-25 & 15 | Acorn Business Centre | Balme Road | Cleckheaton BD19 4EZ
t 01274 93 8019
e yorkshireandnorth@headlandarchaeology.com
w www.headlandarchaeology.com

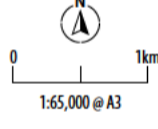

- development boundary
- Whitestone 1
- Whitestone 2
- site boundary

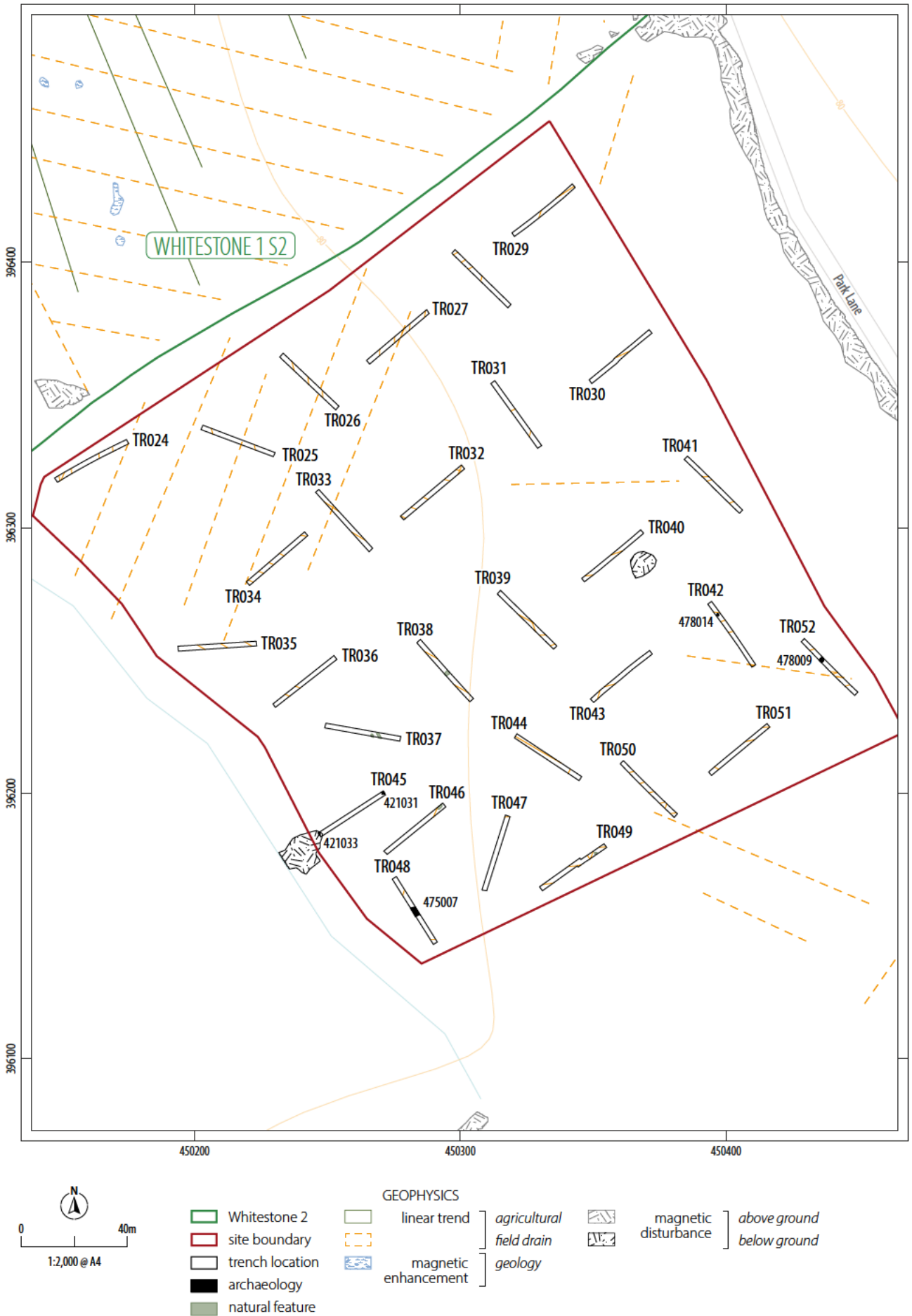

ILLUS 2 Trench plan of WS1S2 showing geophysical survey results and interventions

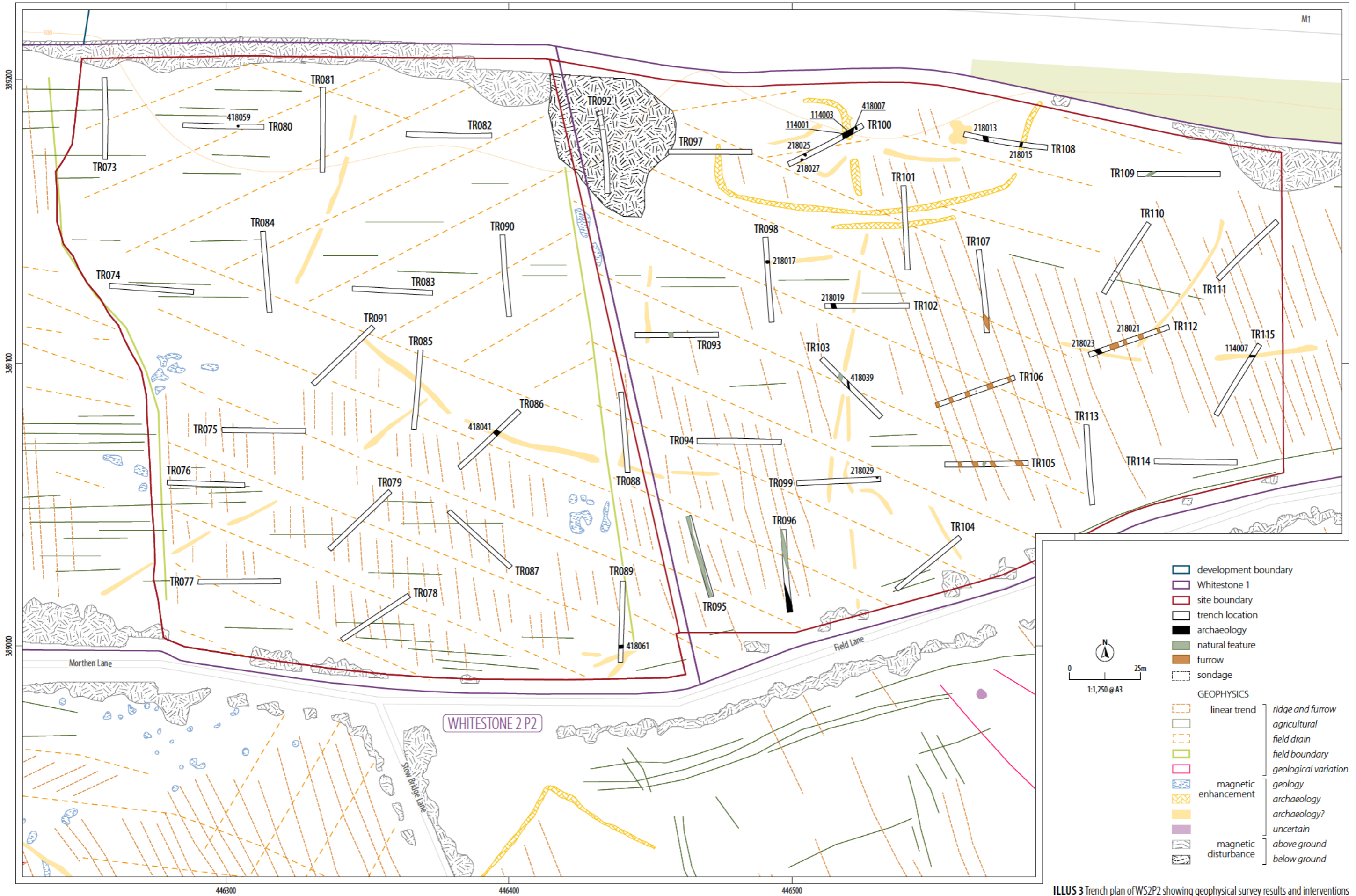

ILLUS 3 Trench plan of WS2P2 showing geophysical survey results and interventions

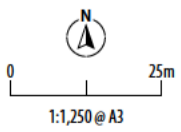
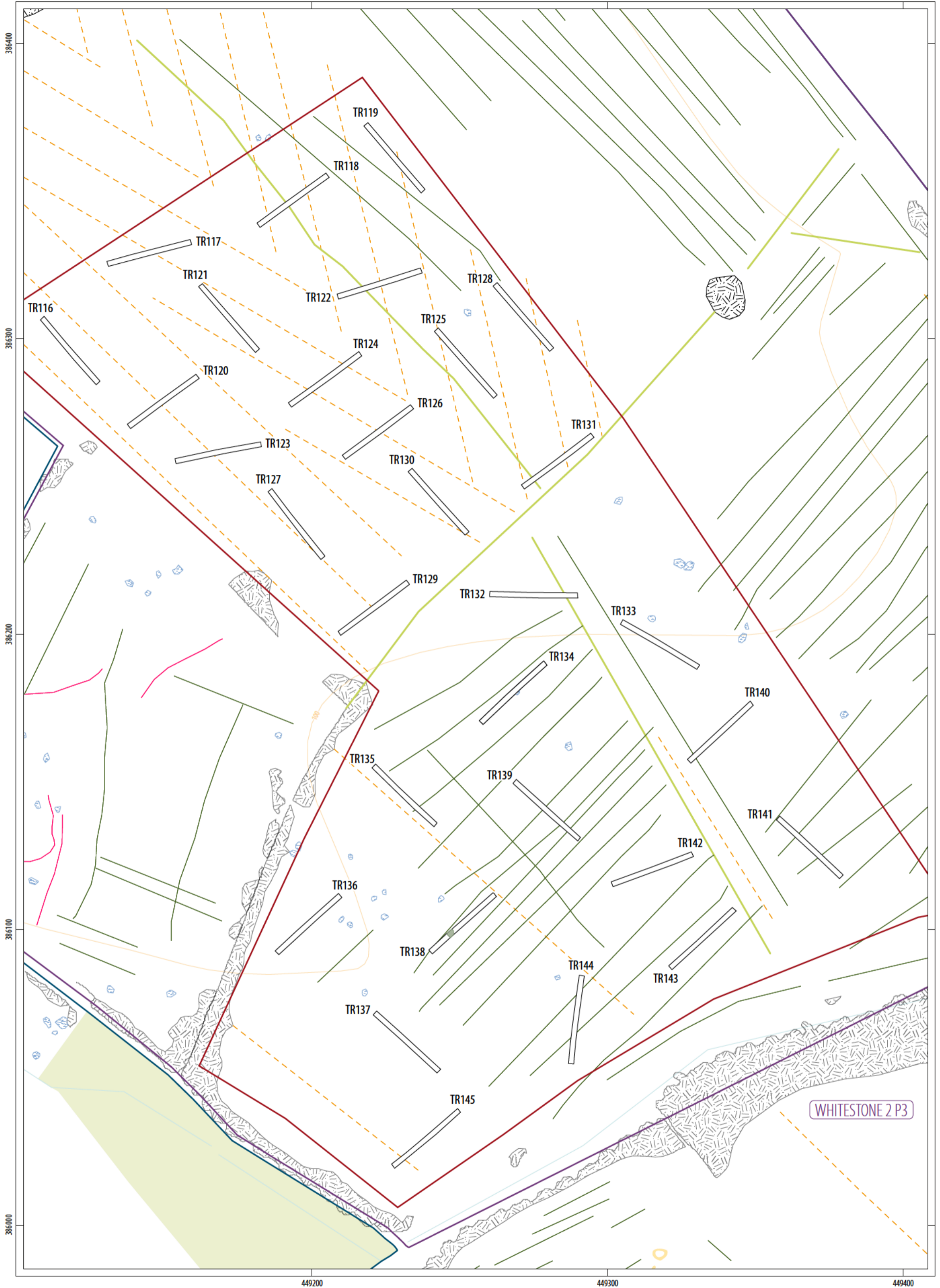

- development boundary
- Whitestone 1
- site boundary

- trench location
- natural feature

- GEOPHYSICS
- linear trend
 - agricultural field drain
 - field boundary
 - geological variation

- magnetic enhancement
- magnetic disturbance
- geology
- archaeology?
- above ground
- below ground

- GEOPHYSICS
- magnetic enhancement
 - magnetic disturbance
 - geology
 - archaeology?
 - above ground
 - below ground

ILLUS 4 Trench plan of WS2P3 showing geophysical survey results and interventions



WHITESTONE
solar farm

Contact

Whitestone Net Zero Ltd

info@whitestonesolarfarm.co.uk

0800 688 9936